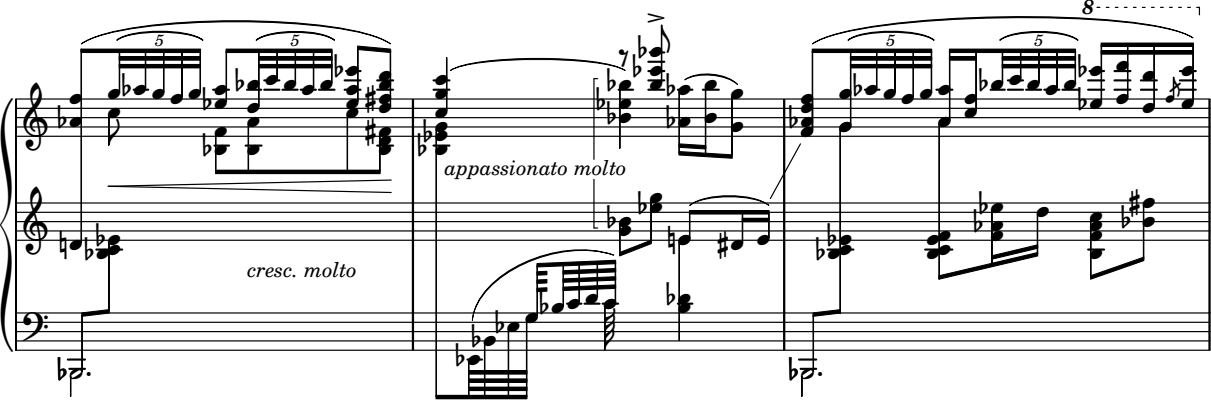
cresc. molto
appassionato molto